

LEFTOVER... BUT NOT OVER WITH THE CONCEPT OF ZERO WASTE

Touchable began with the concept of repurposing leftover materials from large scale industries (such as wood pulp, waste fabric, and waste yarn) and adding value to new products. Our brand aims to increase the lifespan of materials while decreasing waste generation, pollution and environmental impact.

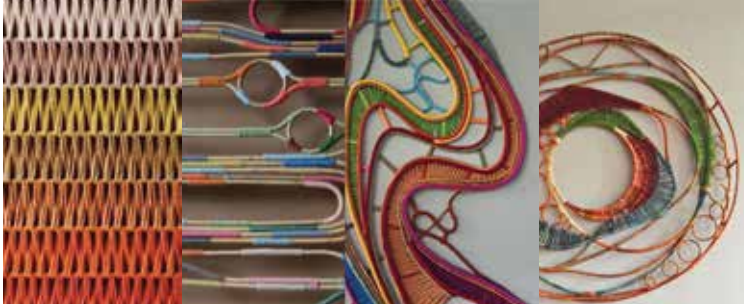

"UTILIZE EVERY PIECE OF MATERIAL,
LEAVE NO WASTE BEHIND."

TIFF 2007
EXPORT AWARDS
RECOGNIZING EXCELLENCE IN DESIGN & EXPORT POTENTIAL

GOOD DESIGN
AWARD 2005

Able Interior Workshop Co.,Ltd. Tel: +66(0)95 649 5802
+66(0)2 892 8414 / touchablebangkok@gmail.com /
www.touchablebangkok.com
Facebook: Touchable Bangkok Instagram: touchablebkk



Name : Zigzag lamp
Structure made of metal and covered with waste yarn.
Sizes : dia 40 x H45 cm.



Name : Zigzag Lounge chair OB
Structure made of metal and covered with waste label and yarn.
Sizes : 60 x 70 x H100 cm.



Name : Zigzag Armchair GP
Structure made of metal and covered with waste yarn.
Sizes : 65 x 65 x H85 cm.



Name : Zigzag Armchair BO
Structure made of rattan and covered with yarn.
Sizes : 65 x 65 x H85 cm.



Name : Zigzag Stool Bar YB
Structure made of metal and covered with yarn.
Sizes : 44.5 x 51 x H94 cm.



Name : Zigzag Dining Chair OG
Structure made of metal and covered with yarn.
Sizes : 53.5 x 55 x H77 cm.



Name : Weave mat RP
Reed mat.
Sizes : 100 x 200 cm.



Name : Small Weave mat GY
Reed mat.
Sizes : 100 x 200 cm.



Name : Big Weave mat ROVB
Reed mat.
Sizes : 100 x 200 cm.



Name : Khit Dining Chair Trapezoid PGB
Structure made of wood and covered with red mat.
Sizes : 55 x 47 x H86.5 cm.

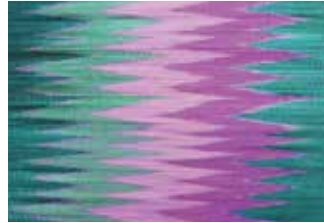

Name : Sea Weave mat BOP
Reed mat.
Sizes : 100 x 200 cm.



Name : Brick Hook mat PRGV
Reed mat.
Sizes : 100 x 200 cm.

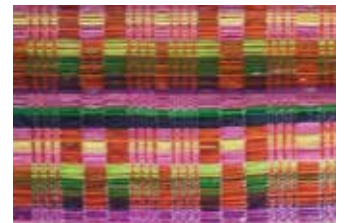

Name : Khit mat PGB
Reed mat.
Sizes : 100 x 200 cm.



Name : Small Khit mat NO
Reed mat.
Sizes : 60 x 200 cm.



Name : Khit mat NO
Reed mat.
Sizes : 100 x 200 cm.



Name : Khit mat NB
Reed mat.
Sizes : 60 x 200 cm.



Name : Brick mat B
Reed mat.
Sizes : 100 x 200 cm.

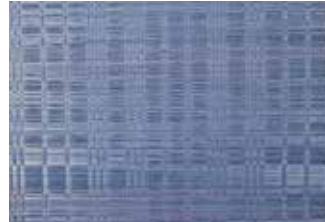

Name : Brick mat N
Reed mat.
Sizes : 100 x 200 cm.





Name : Trapezoid Dining Chair Khit POGB
structure made of wood and covered
with reed met
Sizes : 55 x 47 x H86.5 cm.



Name : Curve Dining Chair Weave PPB
structure made of wood and covered
with red mat.
Sizes : 55 x 47 x H86.5 cm.



Name : Boat Dining Chair Weave BOP
structure made of wood and covered
with red mat.
Sizes : 60 x 50 x H80 cm.



Name : Boat Armchair Brick NTB
structure made of wood and covered
with red mat.
Sizes : 65 x 60 x H85 cm.



Name : Black Dining Chair Weave PPB
structure made of wood and covered
with red mat.
Sizes : 60 x 60 x H72 cm.



Name : Mudmee Dining Chair
structure made of wood and covered
with red mat and Local hand-woven fabric .
Sizes : 55x 47x H86.5 cm.



Name : Mount Dining Chair Khit RPOB
structure made of wood and covered
with red mat.
Sizes : 44.5 x 51 x H73 cm.



Name : Mount Stool Bar Khit PO
structure made of wood and covered
with red mat.
Sizes : 50 x 550 x H94 cm.



Name : Elephant ArmChair Khit BYOR
structure made of wood and covered
with red mat.
Sizes : 70 x 70 x H98 cm.



Name : Elephant ArmChair Khit NB
structure made of wood and covered
with red mat.
Sizes : 70 x 70 x H98 cm.



Name : Embrace Sofa Khit NB
structure made of wood and covered
with red mat.
Sizes : 217 x 95 x H85 cm.



Name : Embrace Armchair Weave BOP
structure made of wood and covered
with red mat.
Sizes : 79 x 79 x H81 cm.



Name : Embrace Armchair Weave NB
structure made of wood and covered
with red mat.
Sizes : 79 x 79 x H81 cm.



Name : Embrace Armchair Weave POGB
structure made of wood and covered
with red mat.
Sizes : 79 x 79 x H81 cm.



Name : Weave Dining Chair NG
structure made of ash wood and covered
with rattan and yarn weave.
Sizes : 55 x 47 x H86.5 cm.



Name : Weave Armchair ROB
structure made of ash wood and covered
with rattan and yarn weave.
Sizes : 70 x 80 x H75 cm.



Name : Khit Dining Chair Trapezoid POGB
structure made of ash wood and covered
with rattan and yarn weave.
Sizes : 70 x 80 x H75 cm.



Name : Trapezoid Dining Chair Wind Wing BB
Chair structure made of wood and covered
with leather
Sizes : 55 x 47 x H86.5 cm.



Name : Trapezoid Dining Chair Wind Wing BW
Chair structure made of wood and covered
with leather
Sizes : 55 x 47 x H86.5 cm.



Name : Khit Dining Chair Trapezoid POGB
structure made of wood and covered
with red mat.
Sizes : 55 x 47 x H86.5 cm.



Name : Sarn Khram Dining Chair
Chair structure made of wood and covered
with leather.
Sizes : 60 x 50 x H86.5 cm.



Name : Mat Console NB
structure made of wood and covered
with red mat.
Sizes : 200 x 60 x H80 cm.



Name : Map Armchair
Structure made of ash wood and covered
with rattan and yarn weave.
Sizes : 72 x 65 x H112 cm.



Name : Blossom Stool PP
Structure made of metal and covered with
rattan ,waste label and yarn.
Sizes : 55 x 60 x 70 cm.



Name : Si artwork
Structure made of Rattan and covered
with waste label and yarn.
Sizes : 55 x 47 x H120cm.



Name : Map of abundance Artwork
Structure made of rattan and covered
with yarn.
Sizes : 1 x 1 Sq.m.



Name : Sun Coffee Table Square 003
Top natural color, Leg oak color
Sizes : 100 x 100 x H 40 cm.



Name : Sun Coffee Table Circle 001
Top natural color, Leg oak color
Sizes (S) : Dai 100 x H 40 cm.



Name : Sun Stool 01
Top natural color, cross leg oak color
Sizes : Dai top 60 , Dai bottom 50 x
H 46 cm.



Name : Sun Dining Table 002
Teak wood, natural color
Sizes : 120 x 120 x H 40 cm.



Name : Mayom
Hanging lamp with tulip and recompose
wood (T333)
Sizes : Dai 45 x H 20 cm.



Name : Glow - 6
Hanging lamp ash wood shade
Sizes : 80 x 160 x H 40 cm.



Name : Wawa
Hanging lamp tulip wood shade
Sizes : Dai 50 x H 80 cm.



Name : Sun Coffee Table 015
Hanging lamp tulip wood with white
parchment inside
Sizes : Dai 50 x H 40 cm.

