



SIMONIN Projects

*Spécialist in all your construction projects :
from design to completion on site*



*... and French manufacturer of high-end
wood components for construction*

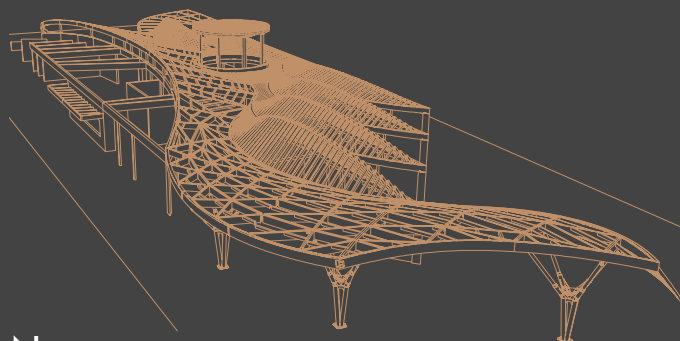

SIMONIN
Wood Solutions

Since 1967, we are specialised in the design and manufacture of glulam timber structures and wood components for construction. This rich experience allows us to constantly innovate and develop new and innovative constructive solutions to meet your expectations through the most complex projects.

Like the high-rise sites: the headquarters of the Caisse d'Epargne Bourgogne-Franche-Comté and the major sites of the future, such as the Olympic Games in Paris, the Carmelha Tower in Monaco (...), we conceive timber construction differently.



SITUATION



SIMONIN SAS
22 ZA des Épinottes
25500 MONTLEBON
FRANCE

Tél +33(0)3 81 67 01 26
simonin@simonin.com



AT THE CUTTING-EDGE OF TECHNOLOGY

Exceptional, unique, special, and innovative structures are the core of our work. SIMONIN structures are distinguished by their suitability for extremely complex projects.

Our activity is not limited to the manufacture of standard products, we manage internally the whole of a project whatever its complexity of realization, its size or its distance from the production unit by perfectly controlling :

- **engineering** : design, structural calculations, execution, and methods with our internal design office.
- **manufacturing** : production, cutting, CNC, prefabrication, and finishing
- **logistics** : the organization of the different modes of transport (road, sea, and air).
- **installation** : installation or assistance with installation.



OUR ENVIRONMENTAL APPROACH

By using wood, 70% eco-certified (PEFC), SIMONIN has a negative carbon footprint even before any corrective action. In addition, wood processing produces very little waste : the by-products are used as fuel (heating all of the company's buildings) or recycled by an external plant.

Most of our products, such as Sapisol or NLP-Nelipan® have a positive environmental impact over their entire life cycle.

- Saving in environmental resources
- Reduced energy consumption, insulation without thermal bridge
- Saving in structural wood, therefore in natural resources.



In accordance with our environmental approach, we strive every day to produce better and healthier products.

AROUND THE WORLD



HIGH-RISE BUILDINGS



ATHLETES' VILLAGE 2024 - R+7

Paris - FRANCE

Architect : DREAM

- Construction in progress
- French wood 100%

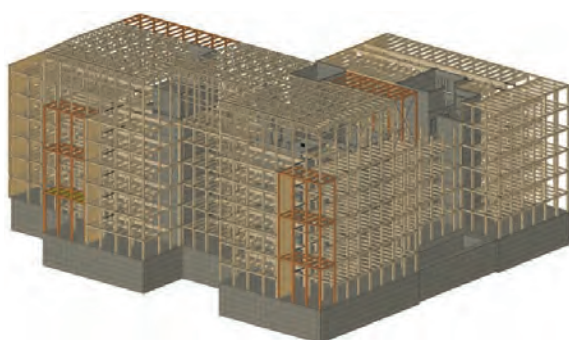

VILLA CARMELHA - R+8

Monaco - PRINCIPATY

Architects : GABRIEL VIORA
STUDIO BELLECOUR

- construction in progress
- Located in the very center
- French wood 100%
- Innovative lifting system Upbrella without crane and weatherproof



**HEAD OFFICE CAISSE D'ÉPARGNE
BOURGOGNE - FRANCHE-COMTÉ - R+6**

Dijon - FRANCE

Architect : GRAAM

- French wood 100%



**PROVISIONAL BUILDING
OF THE PUBLIC SECURITY**

Monaco - PRINCIPATY

Architect : Agence GABRIEL VIORA

- Located in the very center above main road

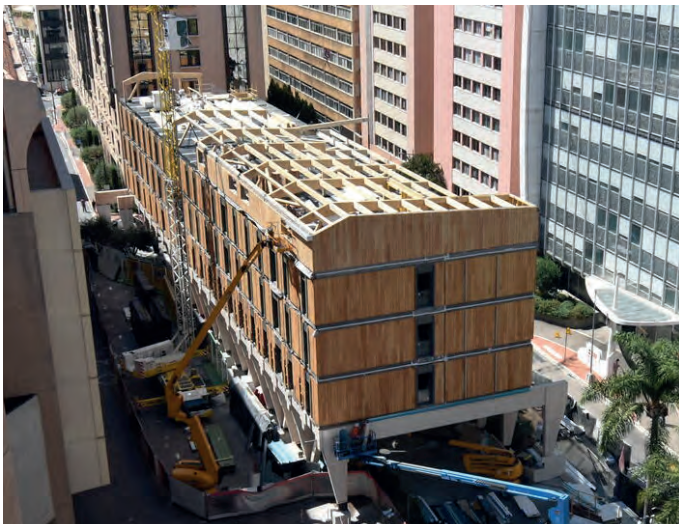

RESORTS / SEASIDE

THERMAL BATHS SÉQUOIA REDWOOD

Vals-Lès-Bains - FRANCE

Architect : LUC DEMOLOBME

- French douglas structure 100%



EXTENSION OF THE CLUB MED VILLAGE

La Pointe aux Cannoniers - ÎLE MAURICE

Architect : JEAN-MICHEL D'UNIENVILLE

- Time on site : 4 months



HOSTELRY LA CHENAUDIERE
Colroy-la-Roche (Alsace) - FRANCE

Architect : JP MARC

- Curved and double-curved glulam
- Résix® assemblies



WINE CELLARS

WINE CELLAR LE DÔME
Saint-Émilion - FRANCE

Architecte : NORMAN FOSTER
(Foster + Partners)

- Oak straight and curved glulam



RÉSIDENTIAL

VILLA PUNTA CANA

Punta Cana - DOMINICAN REPUBLIC

Architects : PATALANO ARQUITETURA
MAREINES ARQUITETURA

- Free forms wood structure
- Curved and double-curved glulam
- Résix® assemblies



© Leonardo Finotti - architectural photographer

VILLA

IRELAND

Architect : GAGARIN

- Oak glulam
- NLP-Nelipan® roof panels
- Résix® assemblies



SPORTS COMPLEXES

SWIMMING POOL CARRASCO LAWN TENNIS CLUB

Montevideo - URUGUAY

Architects : **MARCELO QUINCKE CARRIQUIRY**
ESTUDIO ARQUITECTO DIEGO ALGORTA CARRAU

- Spruce glulam structure
- Sapisol® roofing



MARKET HALL

MARKET HALL CHARRAS

Courbevoie - FRANCE

Architects : **CROIXMARIEBOURDON**

- Glulam frame in 45° form
- Résix® assemblies



MUSEUMS - EXHIBITIONS

MUSEUM OF CONTEMPORARY LATIN AMERICAN ART ATCHUGARRY

Maldonado - URUGUAY

Architect : CARLOS OTT

- Red Grandis glulam structure
- Résix® assemblies



@surfoto.uy

CANADIAN PAVILION

(World exhibition 2021)

Dubai - UNITED ARAB EMIRATES

Architects : MORIYAMA & TESHIMA ARCHITECTS

- Glulam facade



Photographie : Tony Risk

FLORIADES EXPO 2022

Amsterdam - PAYS-BAS

Architect : WALD

- Glulam + wood frame walls
- Fully prefabricated building in workshop



FRENCH PAVILION

(World Expo 2015)

Milan - ITALY

Architect : X-TU

- Double-curved
- Free-formed
- 100% French wood



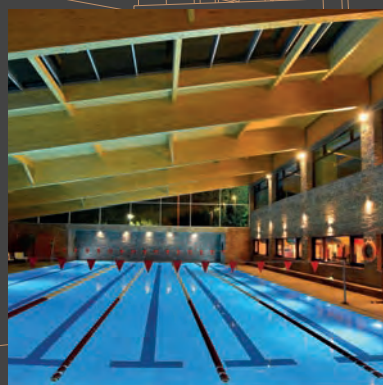

22 ZA des Épinottes • 25500 MONTLEBON • France
Tel. +33 (0)3 81 67 01 26 • simonin@simonin.com
www.simonin.com